

PIANO / GUITAR

WATERMELON MAN

Arranged by
ADRIAN DROVER

CHA CHA BERT

(8)

CHA CHA.

(No REPEAT on D.S.)

CODA

(PIANO TINKLES ad lib)

(DICTATED)

Auto sv 10

WATERMELON MAN

Arranged by
ADRIAN DROVER

[TO CLAR]

41 Solo (LAST X)

FOR REPEATS LAST X

58

Ad lib - wild

To Alto

mf

mf - mp p #

Dictated

Auto SAT 2°

WATERMELON MAN

Arranged by
ADRIAN DROVER

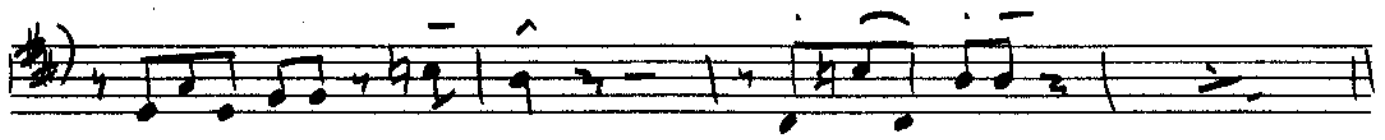

(41) ^ Solos (LAST X)

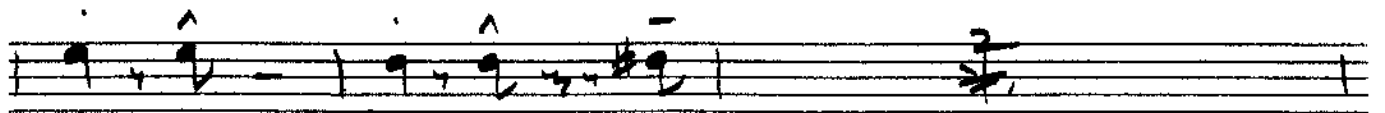
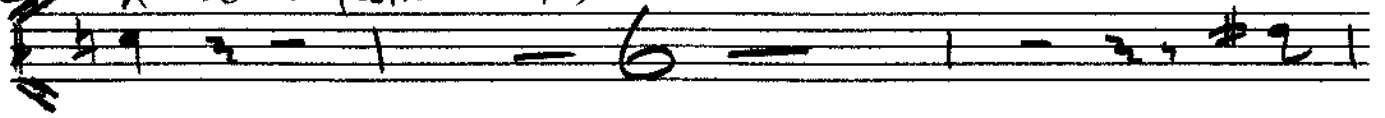

(58) SWING FREE

TRUMPET 10

WATERMELON MAN

Arranged by
ADRIAN DROVER

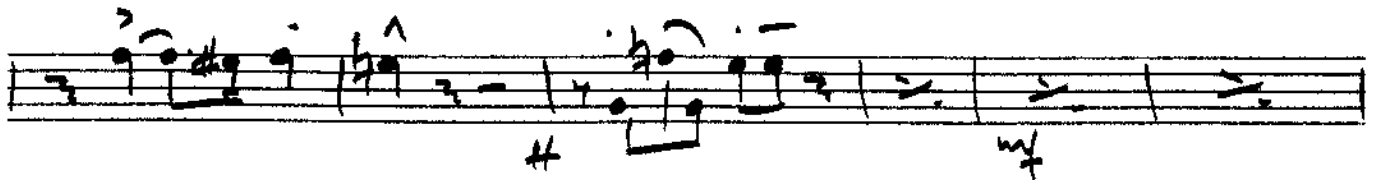
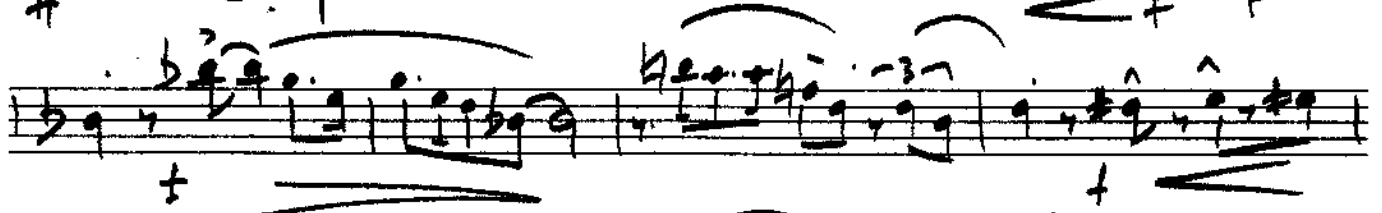
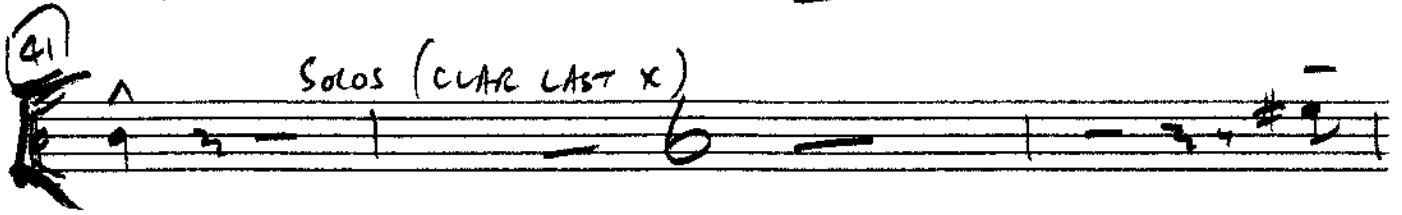
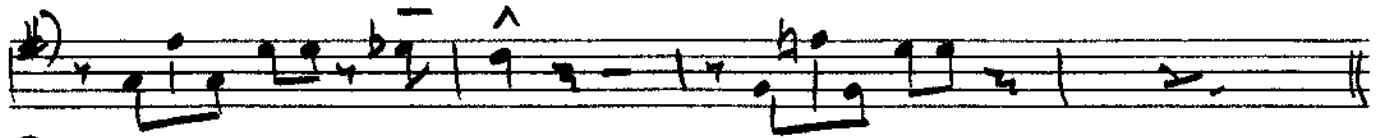

TNR Sax 2

WATERMELON MAN

Arranged by
ADRIAN DROVER

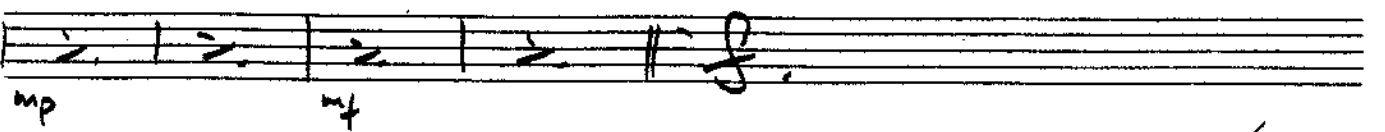
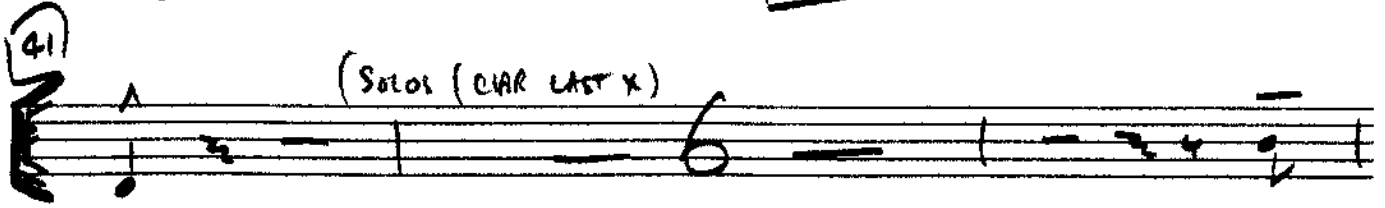

SAX

WATERMELON MAN

Arranged by
ADRIAN DROVER

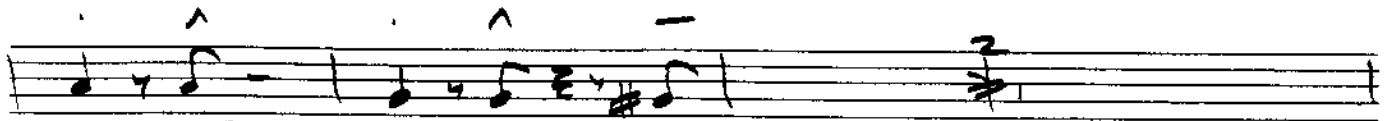
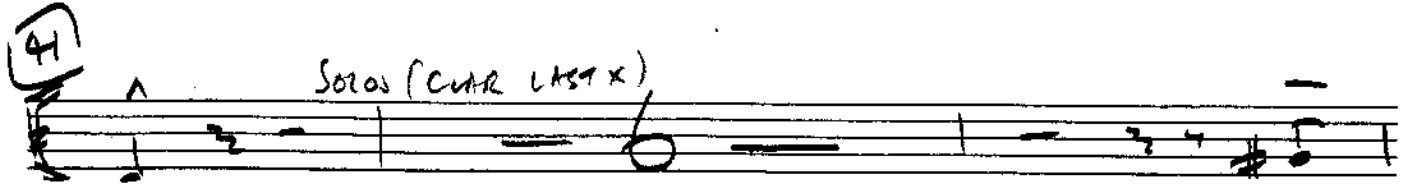

NO REP

FOR REPEATS

LAST X

Swing

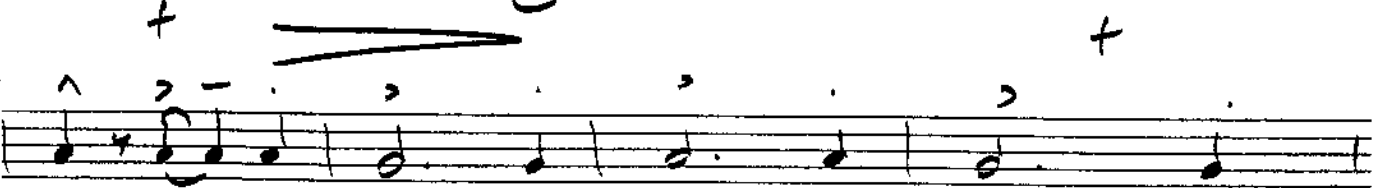
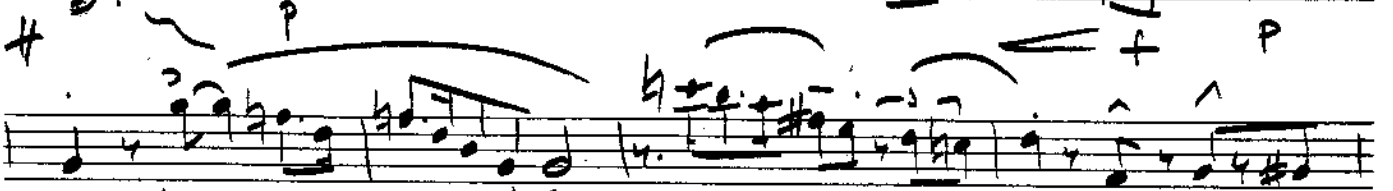
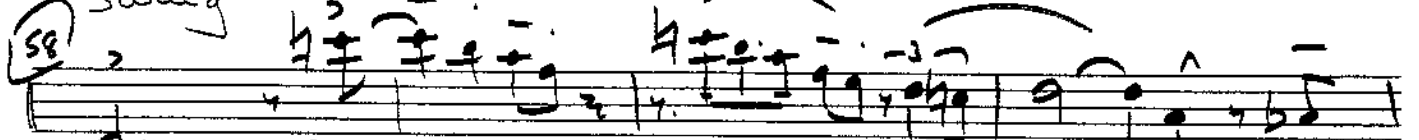

Even.

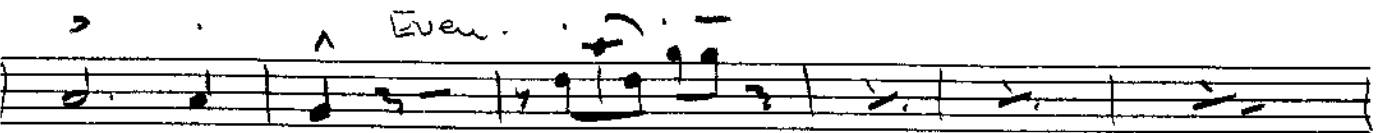

(DICTATED)

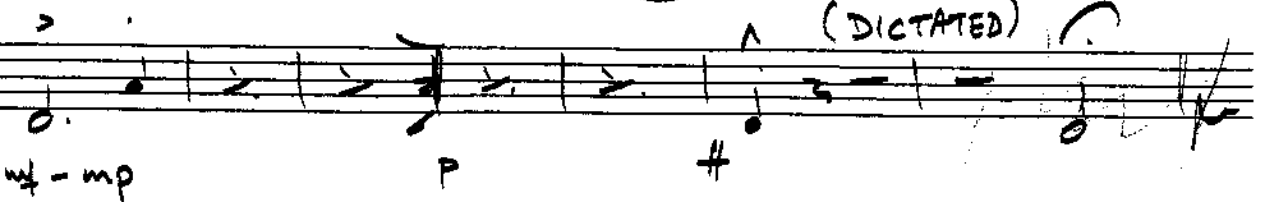

Trom 5

WATERMELON MAN

Arranged by
ADRIAN DROVER

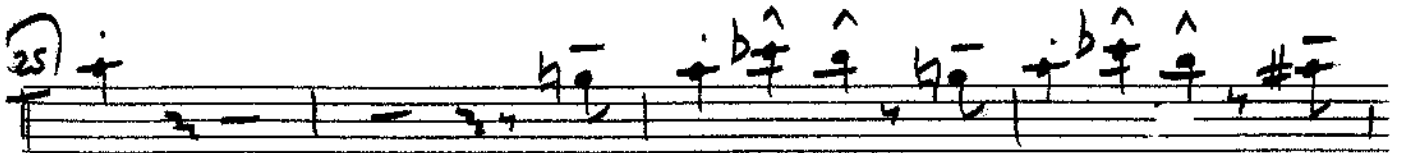
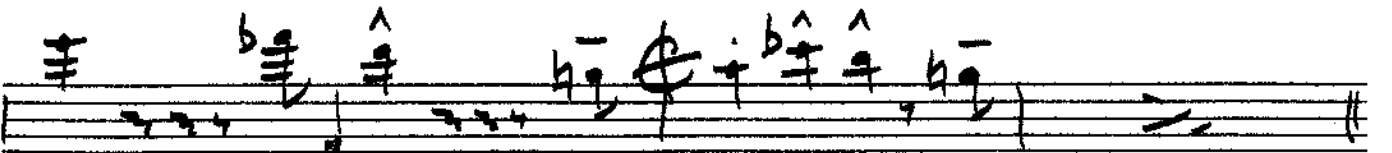
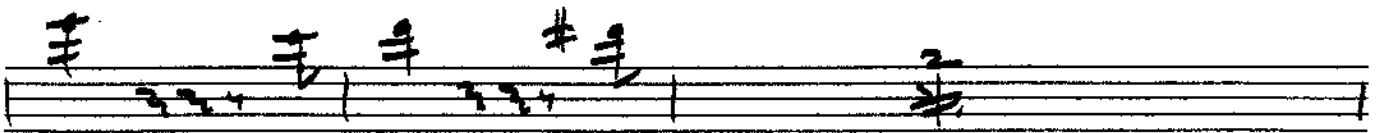
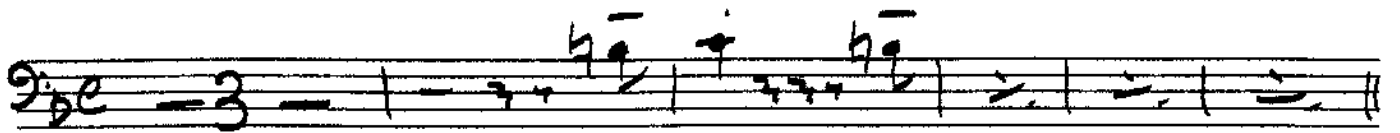

- Staff 2: *SOS (CLAN LAST X)*
- Staff 4: *FOR REPEATS* (enclosed in a box)
- Staff 9: *DICTATED*

Trom 2

WATERMELON MAN

Arranged by
ADRIAN DROVER

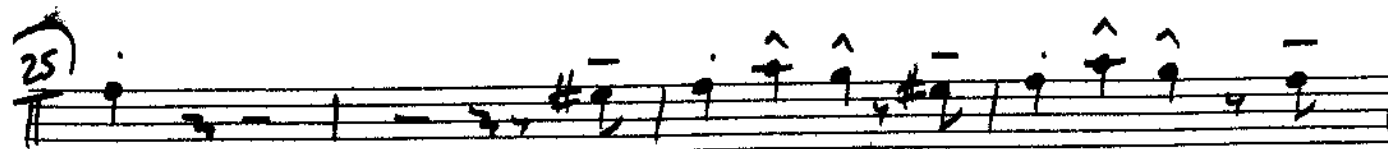
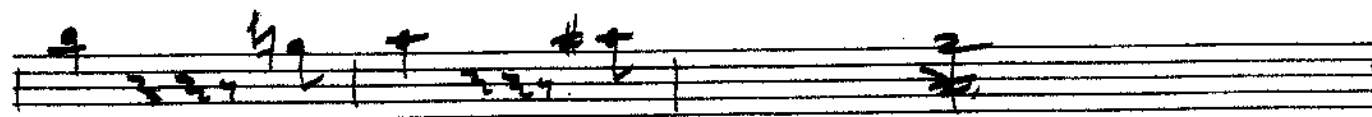
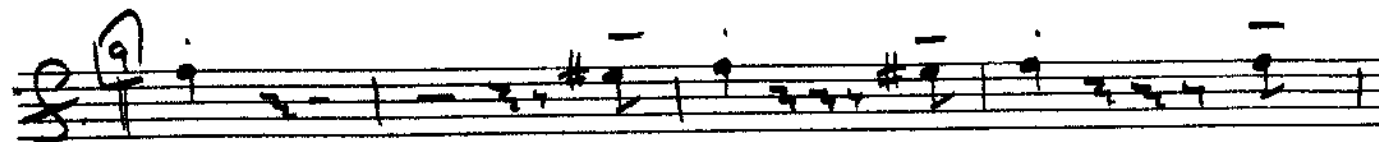

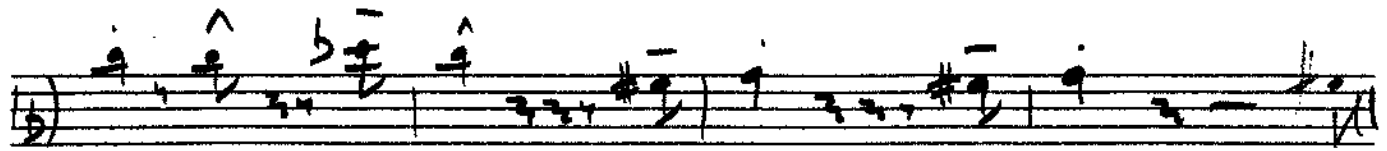

41 JAZZ SOLOS (LAST X CLAR) AS DIRECTED (BLUES SEQUENCE) FOR REPEATS LAST X

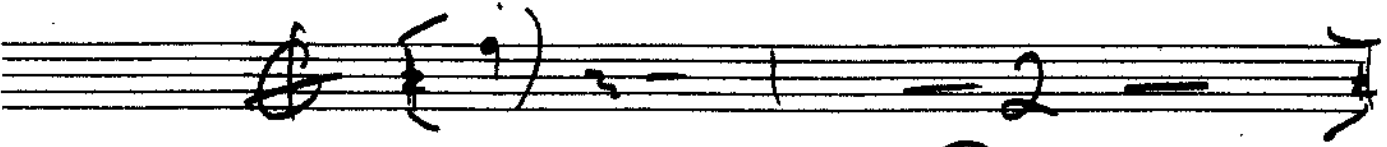
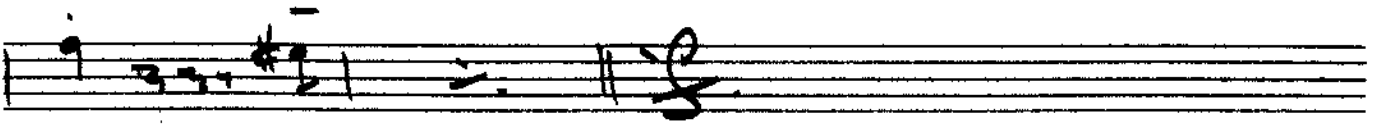

Tom 3^o

Arranged by
ADRIAN DROVER

WATERMELON MAN

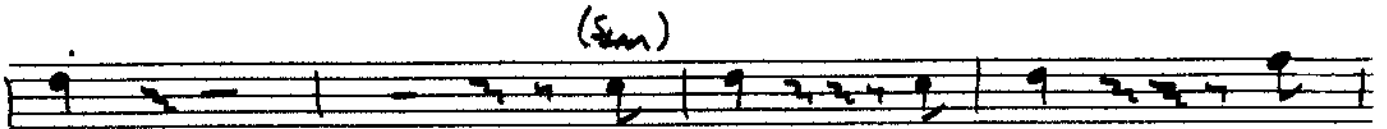
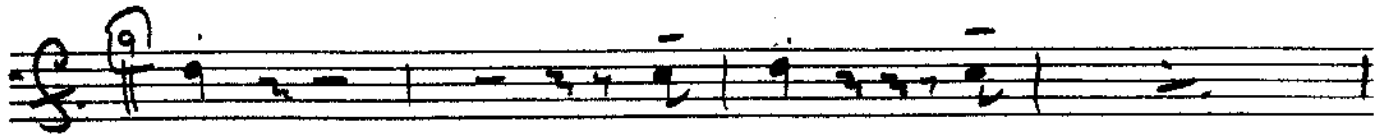
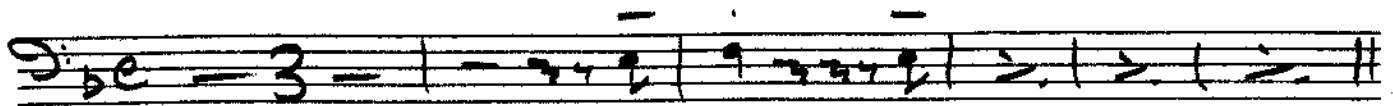

(Sim)

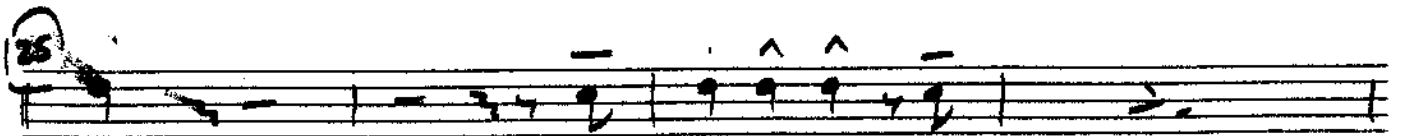
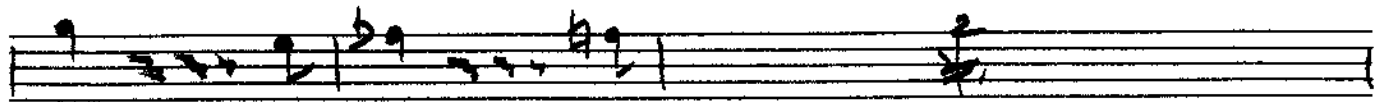

(Sim)

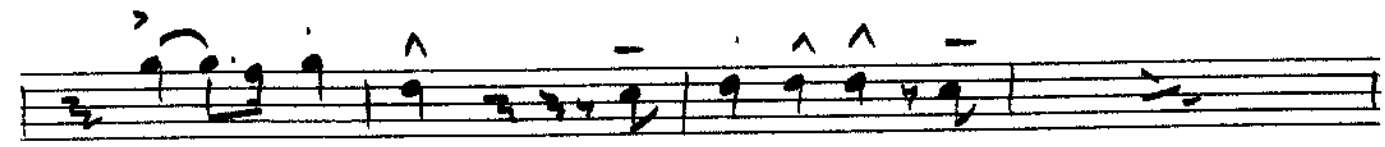
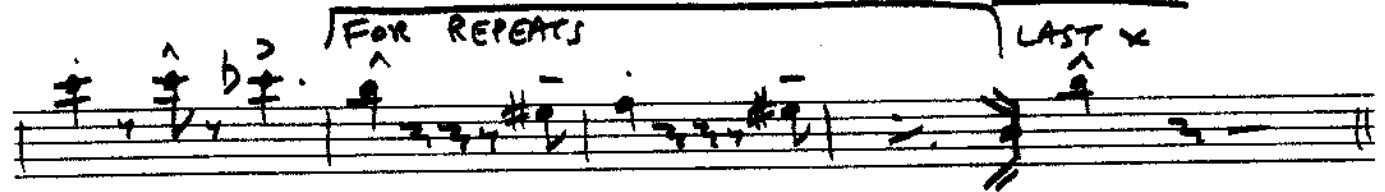
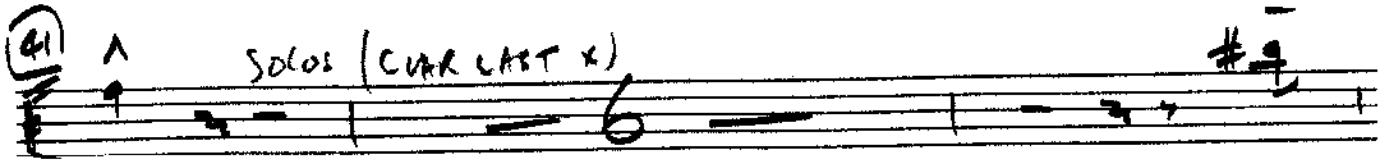

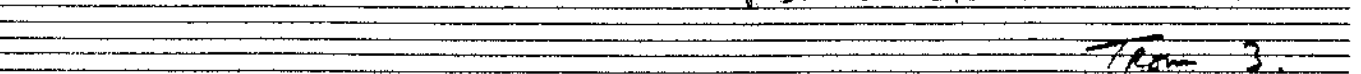
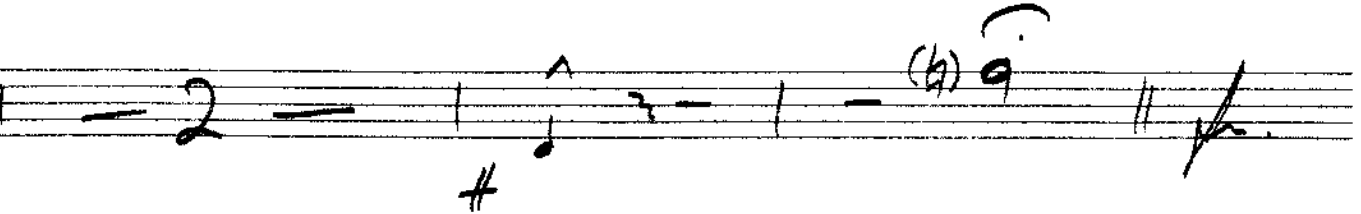
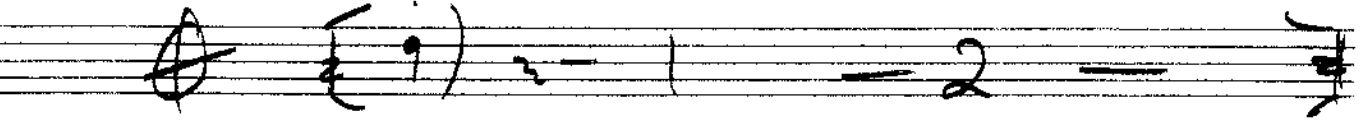
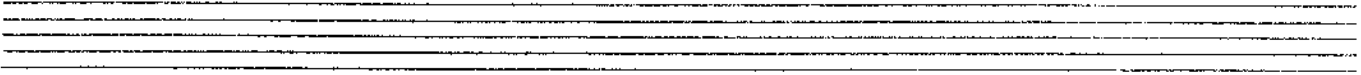
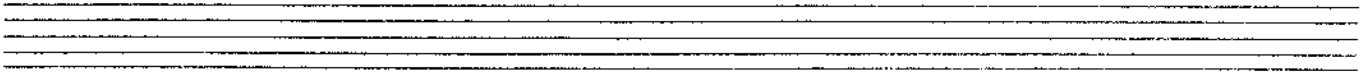
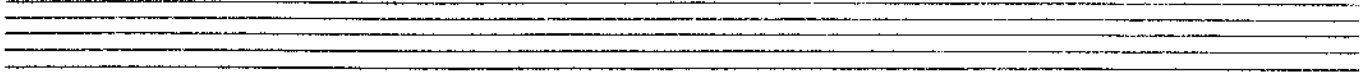
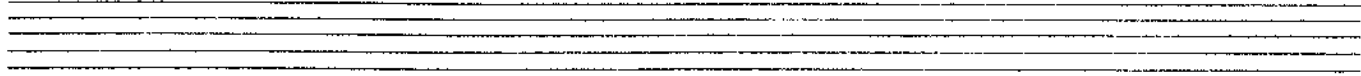
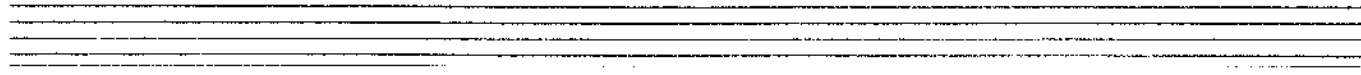
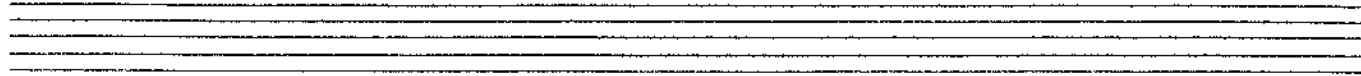

P3. WATERMELON MAN

Tom 3.

Trom 4^o

WATERMELON MAN

Arranged by
ADRIAN DROVER

Solo

mf

(8)

(Solo)

(Sim)

25

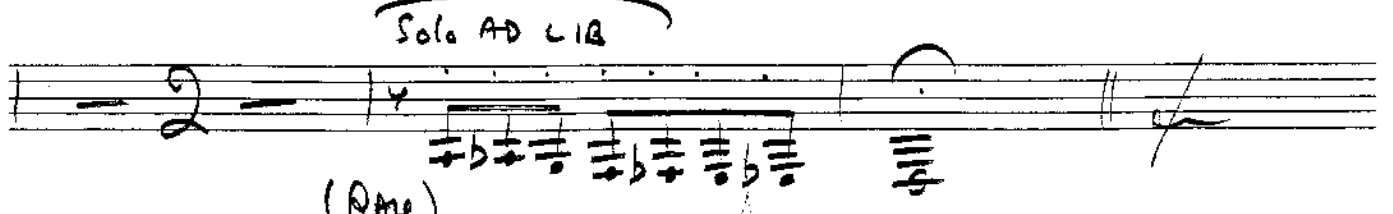
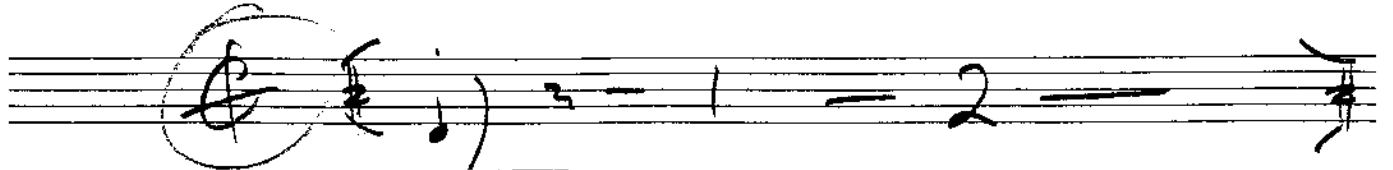
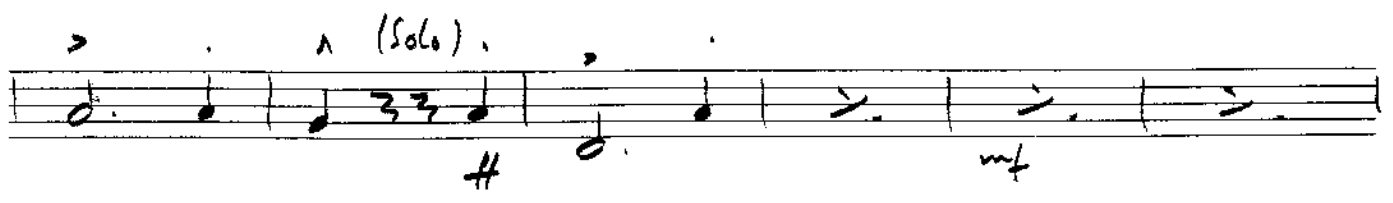
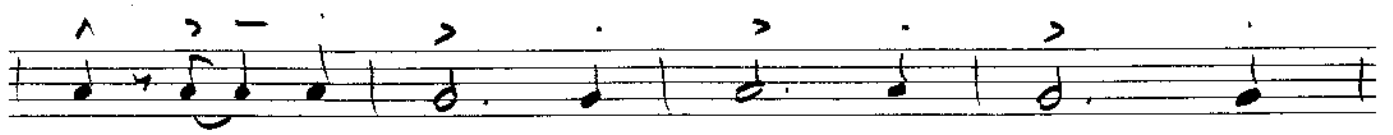
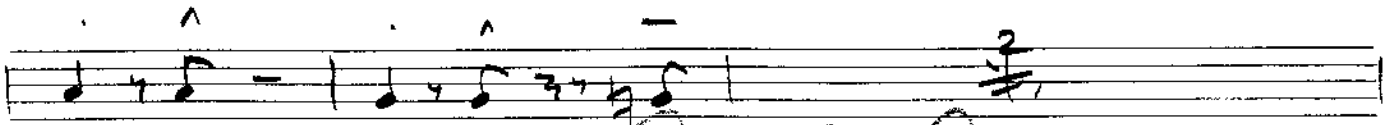
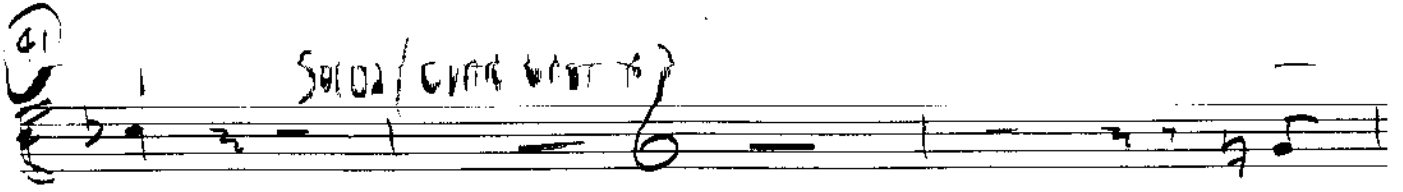

(Rme)

Trumpet 1^o

Arranged by
ADRIAN DROVER

WATERMELON MAN

PLUNGER

(sim)

(open)

25 29

(sim)

OPEN

Solos (CUBAN LITER X)

FOR REPEATS

LAST X

58

PLUNGER

Trumpet 2°

Arranged by
ADRIAN DROVER

WATERMELON MAN

PLUNGER

(Sim)

(Open) ... (Sim)

25 29

(Sim)

to to ^ + - to OPEN

(41) *Solo (CLAR LAST X)*

FOR REPEATS *LAST X*

(58) *LEAD*

PLUNGER

TRUMPET 3°

Arranged by
ADRIAN DROVER

WATERMELON MAN

PLUNGER

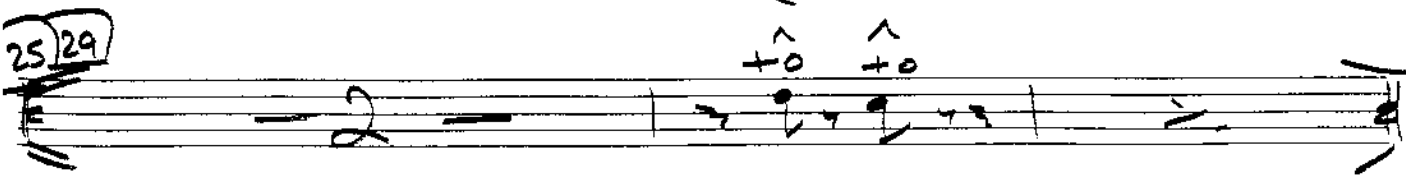
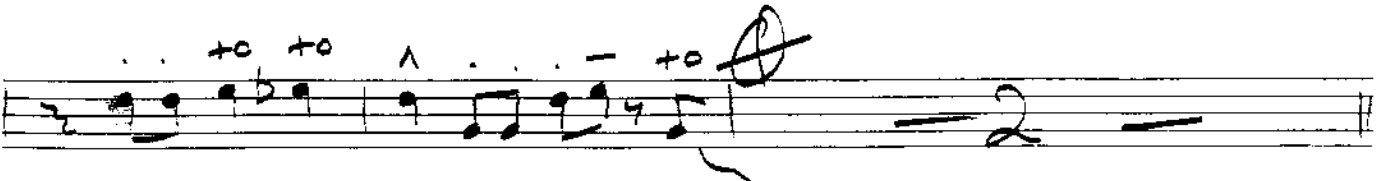
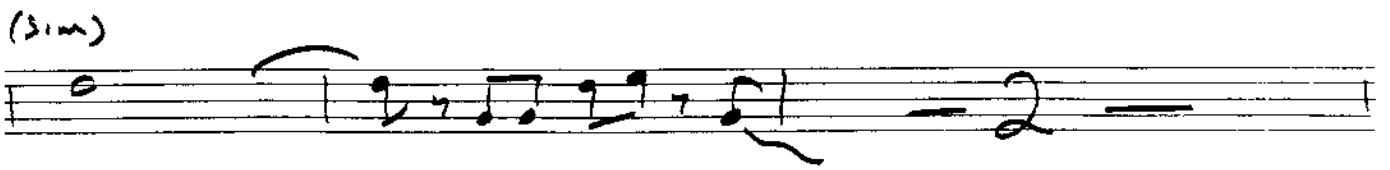
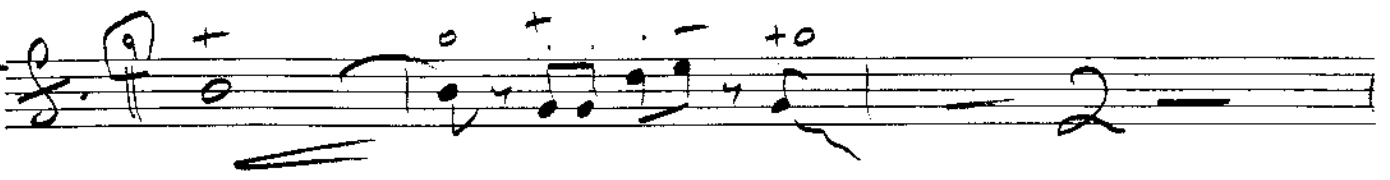
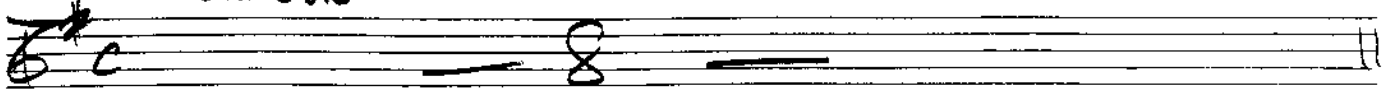

41

Solos (Cantata 1st x)

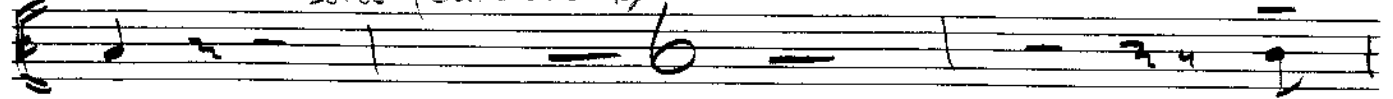

FOR REPEATS

LAST x

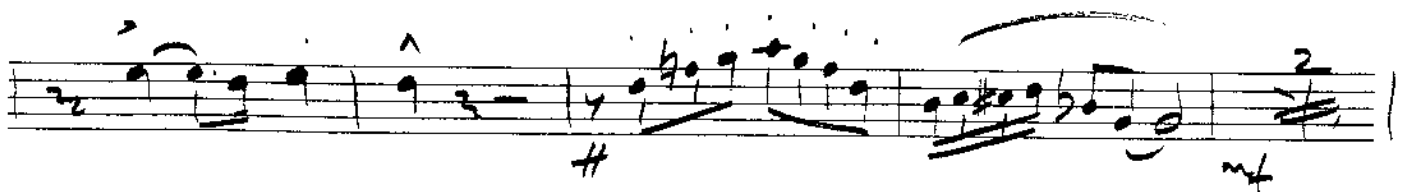

PEUNGER

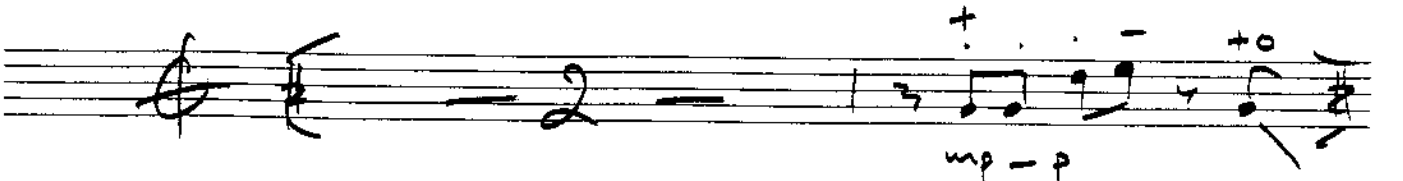
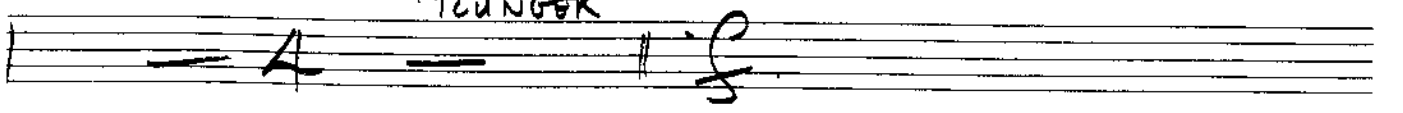

Trumpet 4^o

Arranged by
ADRIAN DROVER

WATERMELON MAN

PLUNGER

9 + o + . . - + o

(Sim) + o + . . - + o

open) (Sim)

to to ^ + . . - + o

25/29 ^ + o ^ +

(Sim)

to to ^ + . . - + o

CLARINET SOLOS

JAZZ SOLOS
AS DIRECTED
(BLUES SEQUENCE)

FOR REPEATS

LAST X

41

58

BASS (OR MAYBE BASS GUITAR)

Arranged by
ADRIAN DROVER

WATERMEZON MAN

9 2 5 4 1 7 (8)

9 | 2 5 | 4 1 | 7 (CLARINET SOLO LAST X)

3 TIMES

FOR REPEATS

1 2 3

LAST X

5 8 SWING

2 3 4

b) C_2 / / / | $\hat{\cdot}$ \cdot \cdot \cdot | \cdot \cdot \cdot | 9 \cdot \cdot \cdot | \cdot \cdot \cdot | \cdot \cdot \cdot |

3 4 5 6 7 8

mf mp mf

#

(NO REPEAT ON D'S.)

C_2 \cdot \cdot \cdot | \cdot \cdot \cdot | \cdot \cdot \cdot | \cdot \cdot \cdot | \cdot \cdot \cdot | \cdot \cdot \cdot |

$mf-mp$ $F.V. \equiv$

p #

Drums

WATERMELON MAN

Arranged by
ADRIAN DROVER

(CHA CHA BEAT)

NO REP?

(CLARINET SOLO LAST X)

FOR REPEATS

SWING

